

**PRELIMINARY
DRAFT**

LEGEND

- INAUGURAL SITE BOUNDARY
- ULTIMATE SITE BOUNDARY
- EXISTING INAUGURAL PARCELS IN FEE
- EXISTING ULTIMATE PARCELS IN FEE
- FUTURE INAUGURAL PARCELS IN FEE
- FUTURE ULTIMATE PARCELS IN FEE
- SUBJECT TO INTERNAL TRANSFER
- MISCELLANEOUS FEATURES
- SECTION LINES

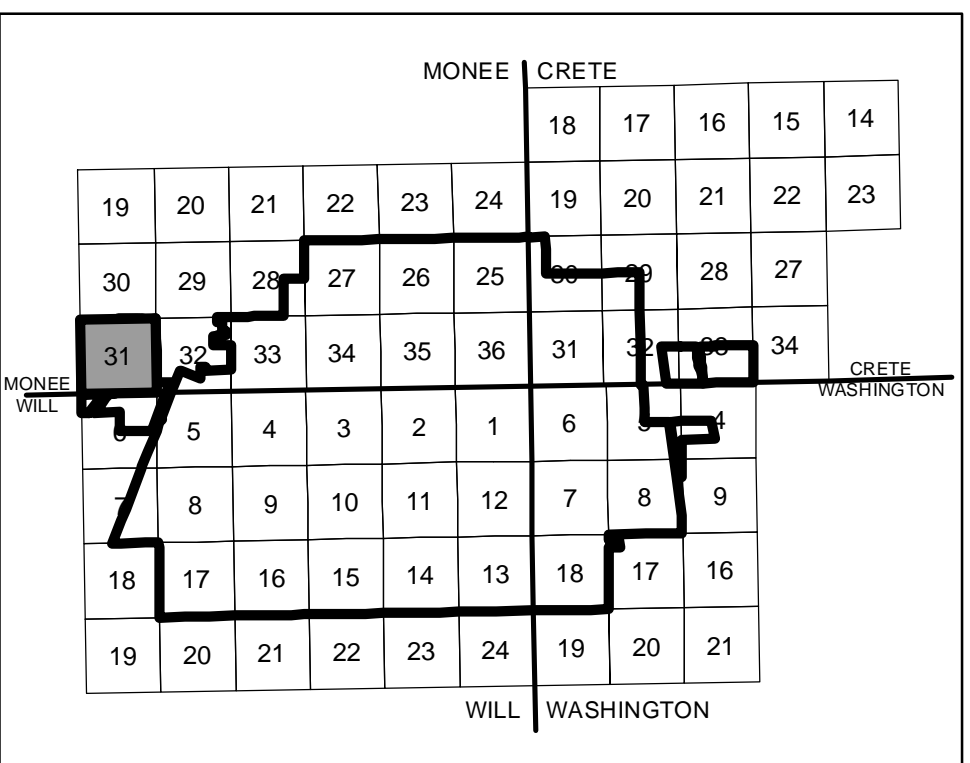

Revision	
Date	

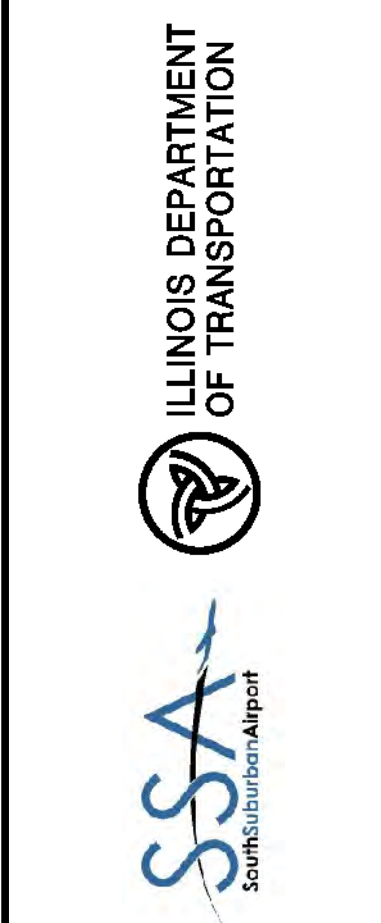

11A0141	06-46-Ex. A-SHts. 2016.mxd	JLK	06/30/2016
Sec Scale Bar		JLK	06/30/2016
06/30/2016		DES	06/30/2016
Layout		Reviewed	
Drawn			

HANSON
Hanson Professional Services Inc.
Hanson Professional Services Inc.
18835 W. Creek Drive
Tinley Park, IL 60477
Offices Nationwide

EXHIBIT A
AIRPORT PROPERTY INVENTORY MAPS
SECTION 31
MONEE TOWNSHIP
T34N, R13E, 3RD PM

I:\07\p0101-220810001_Technical_Services\Technical_Services\Ex. A\GIS\2016_06_30_Enh\BIL_A014-46-Ex. A_SHts. 2016.mxd

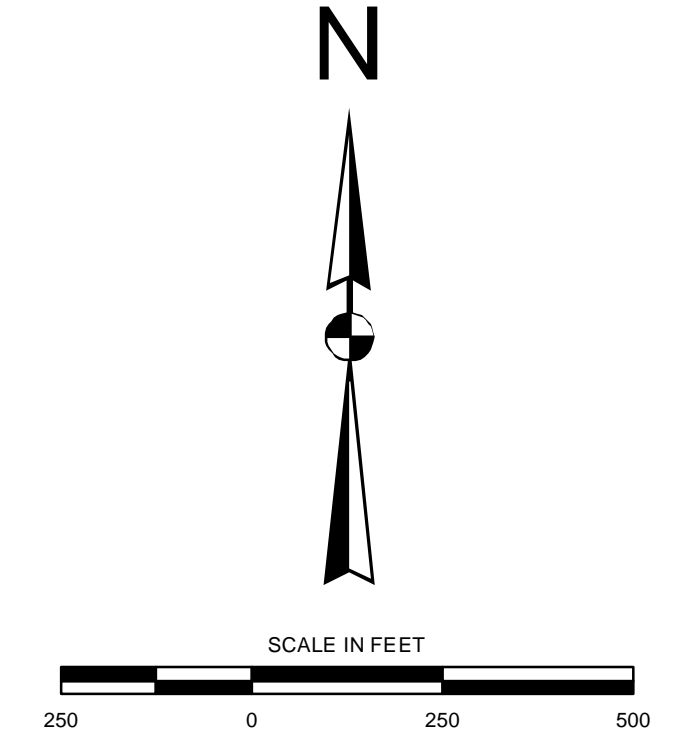
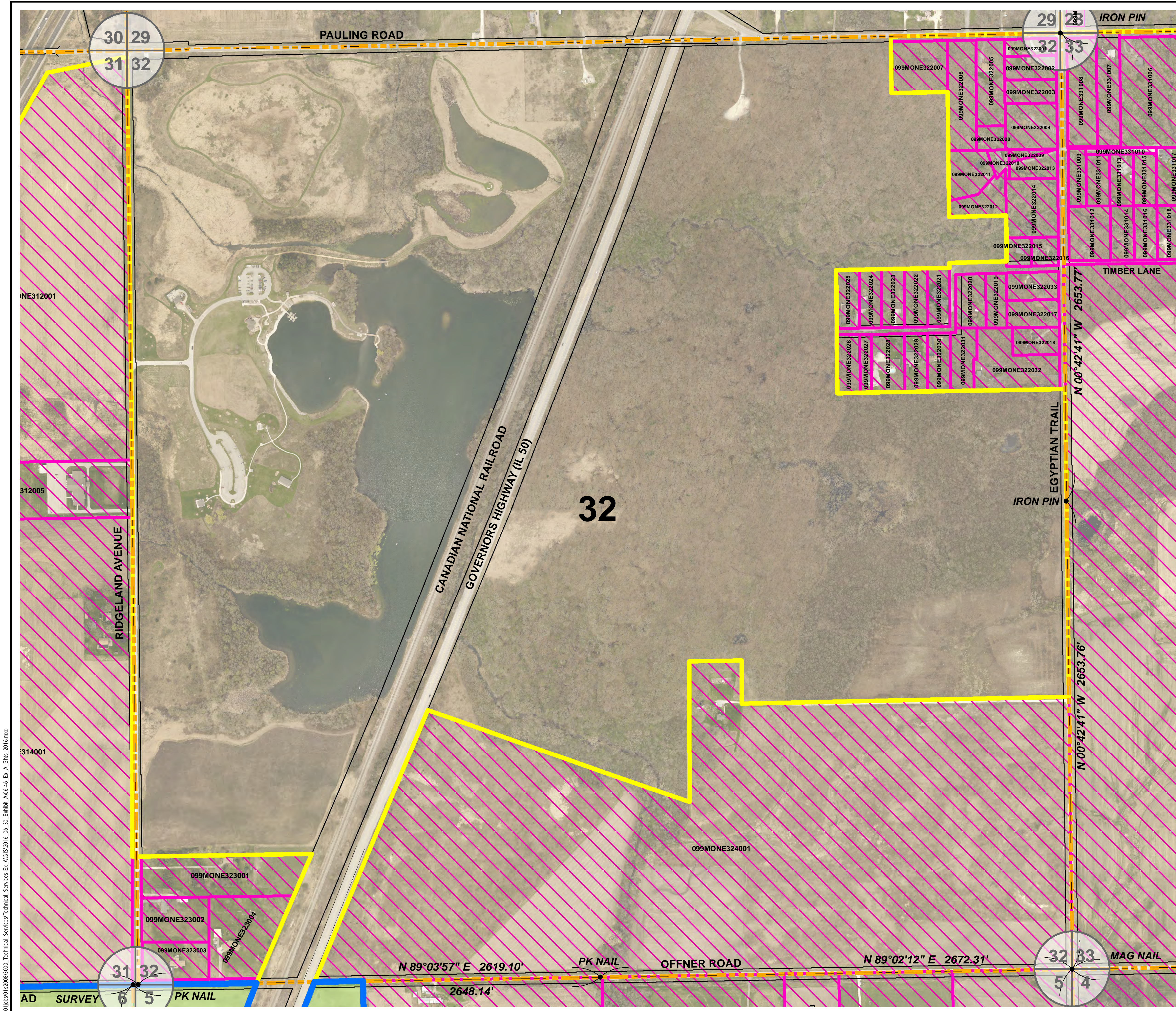

**PRELIMINARY
DRAFT**

LEGEND

- INAUGURAL SITE BOUNDARY
- ULTIMATE SITE BOUNDARY
- EXISTING INAUGURAL PARCELS IN FEE
- EXISTING ULTIMATE PARCELS IN FEE
- FUTURE INAUGURAL PARCELS IN FEE
- FUTURE ULTIMATE PARCELS IN FEE
- SUBJECT TO INTERNAL TRANSFER
- MISCELLANEOUS FEATURES
- SECTION LINES

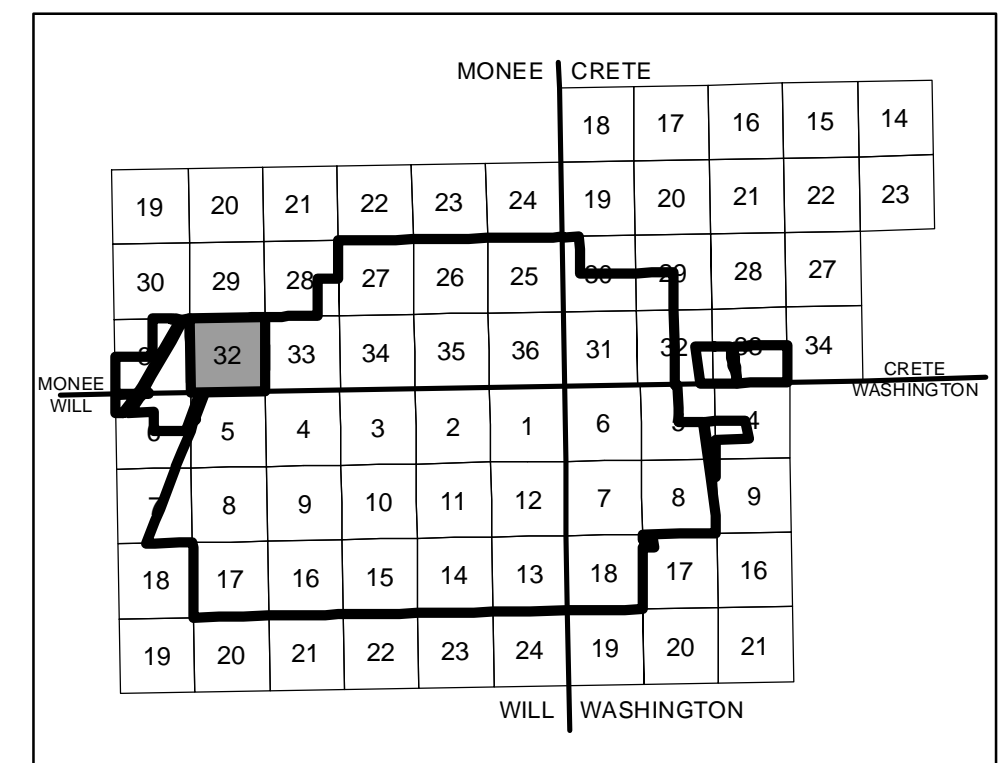

KEY PLAN

<p>11A0141 06-46- Ex. A. SHS. 2016.mxd Sec Scale Bar 06/30/2016</p>	<p>11A0141 06/30/2016 JLK 06/30/2016 JLK 06/30/2016 DES 06/30/2016</p>
<p>HANSON Hanson Professional Services Inc. Hanson Professional Services Inc. 18835 W. Creek Drive Tinley Park, IL 60477 Offices Nationwide</p>	
<p>EXHIBIT A AIRPORT PROPERTY INVENTORY MAPS SECTION 32 MONEE TOWNSHIP T34N, R13E, 3RD PM</p>	
<p>MONEE 32</p>	

I:\07\p0101-2016\000_Technical_Services\Ex. A\GIS\2016_06_30_Enhil_A014-46-Ex. A_SHS_2016.mxd

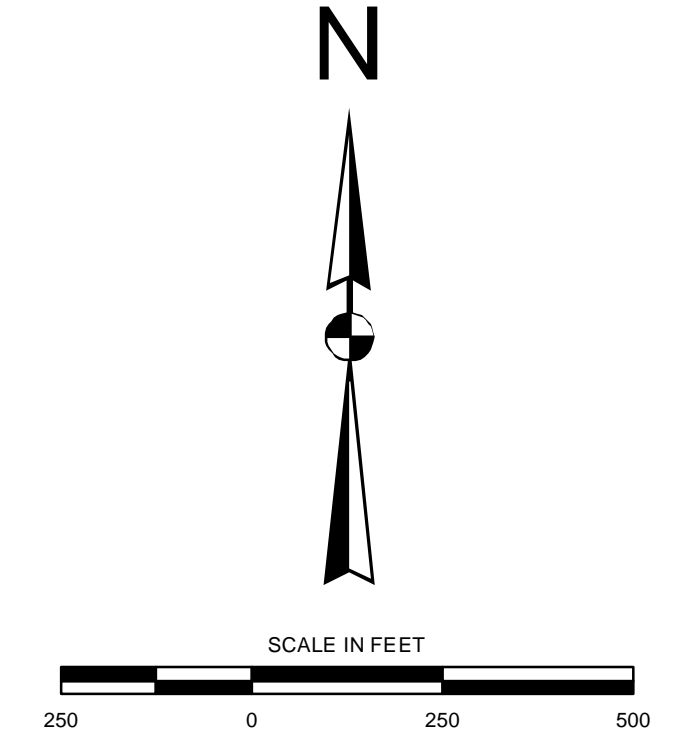
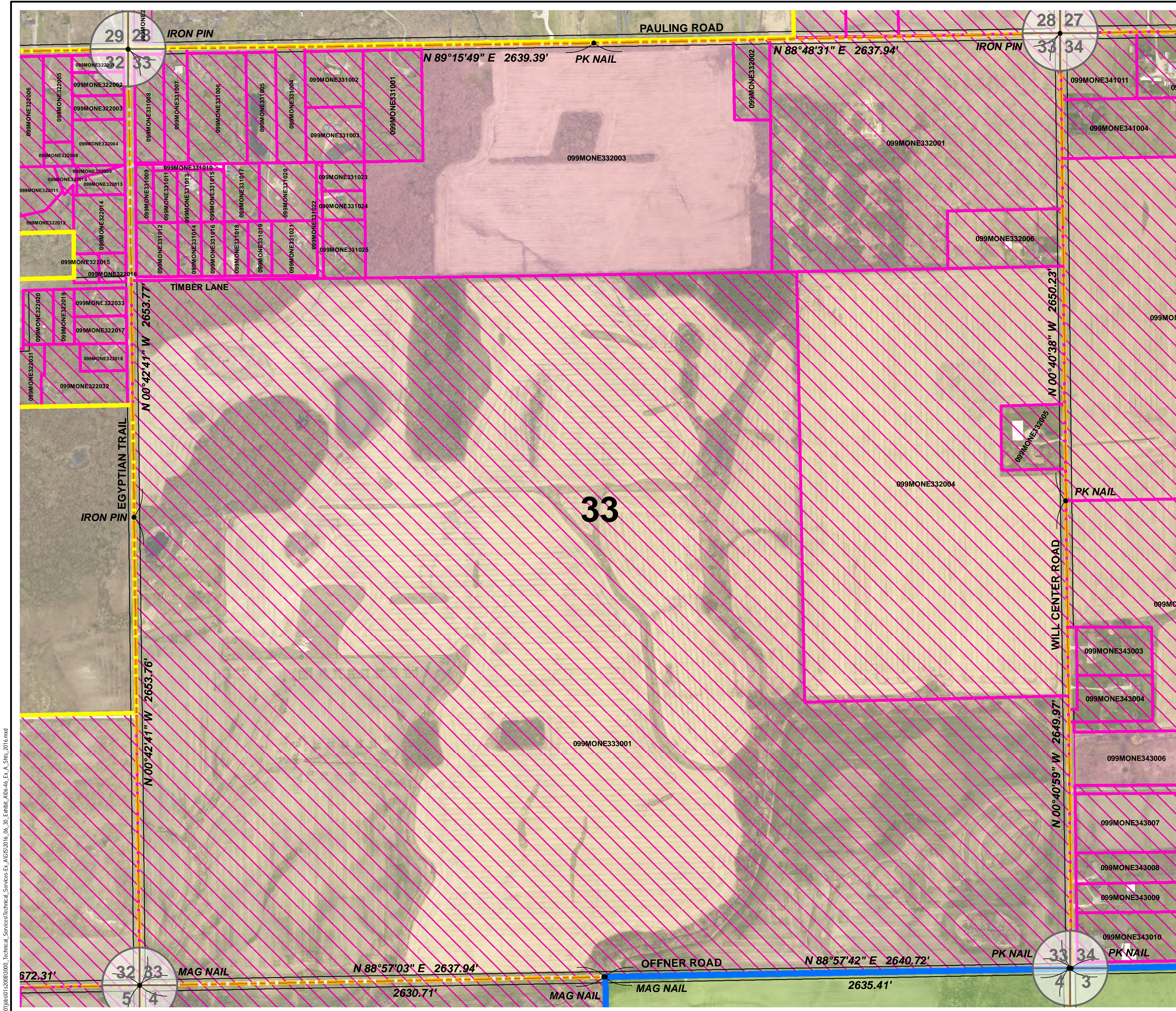

**PRELIMINARY
DRAFT**

LEGEND

- INAUGURAL SITE BOUNDARY
- ULTIMATE SITE BOUNDARY
- EXISTING INAUGURAL PARCELS IN FEE
- EXISTING ULTIMATE PARCELS IN FEE
- FUTURE INAUGURAL PARCELS IN FEE
- FUTURE ULTIMATE PARCELS IN FEE
- SUBJECT TO INTERNAL TRANSFER
- MISCELLANEOUS FEATURES
- SECTION LINES

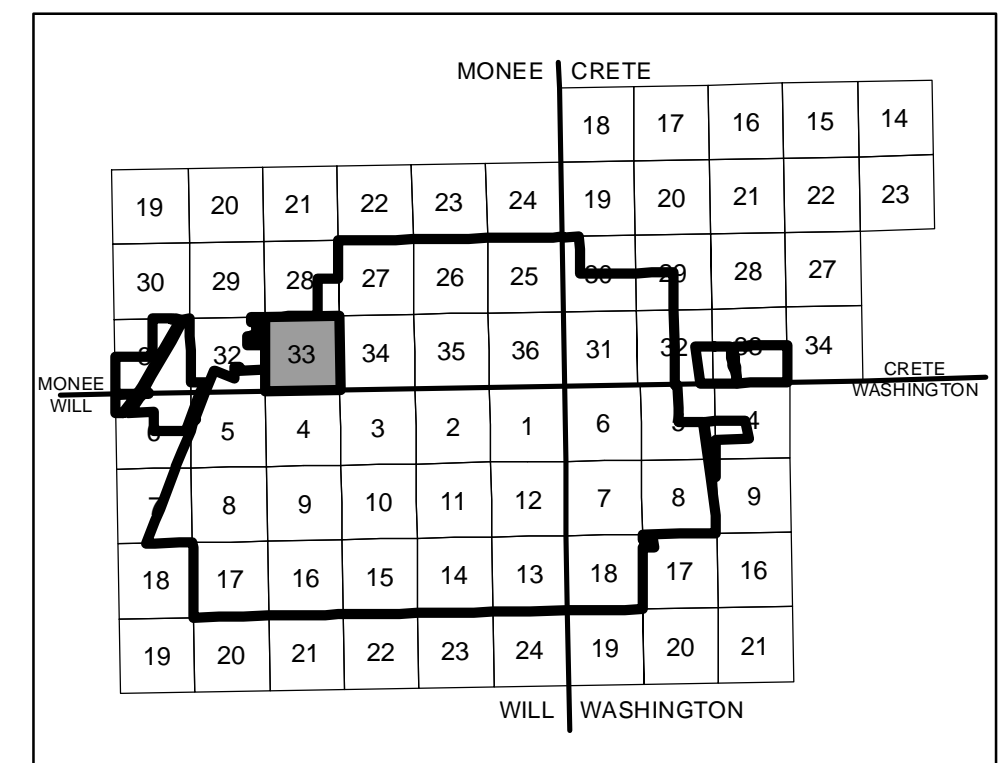

<p>11A0141 06-46- Ex. A- SHS- 2016.mxd See Scale Bar 06/30/2016</p> <p>HANSON Hanson Professional Services Inc. Hanson Professional Services Inc. 18835 W. Creek Drive Tinley Park, IL 60477 Offices Nationwide</p>	<p>Revision</p> <p>Date</p> <p>ILLINOIS DEPARTMENT OF TRANSPORTATION</p> <p>SSA South Suburban Airport</p> <p>Layout: JLK 06/30/2016 Drawn: JLK 06/30/2016 Reviewed: DES 06/30/2016</p> <p>EXHIBIT A AIRPORT PROPERTY INVENTORY MAPS</p> <p>SECTION 33 MONEE TOWNSHIP T34N1R13E, 3RD PM</p> <p>MONEE 33</p>
------------------------------------------------------------------------------------------------------------------------------------------------------------------------------------------------------------------------------------------------------------------------------------------------------------------------------------	-----------------------------------------------------------------------------------------------------------------------------------------------------------------------------------------------------------------------------------------------------------------------------------------------------------------------------------------------------------------------------------------------------------------------------

I:\07\p001-2016080000_Technical_Services\Technical_Services\Ex. A\GIS\2016_06_30_Lin\bill_A016-46-Ex.A_SHS_2016.mxd

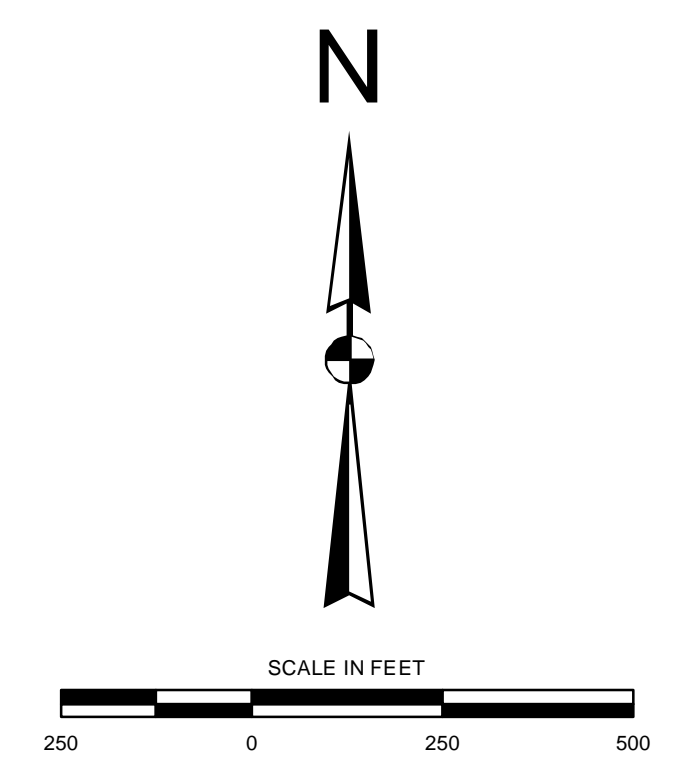
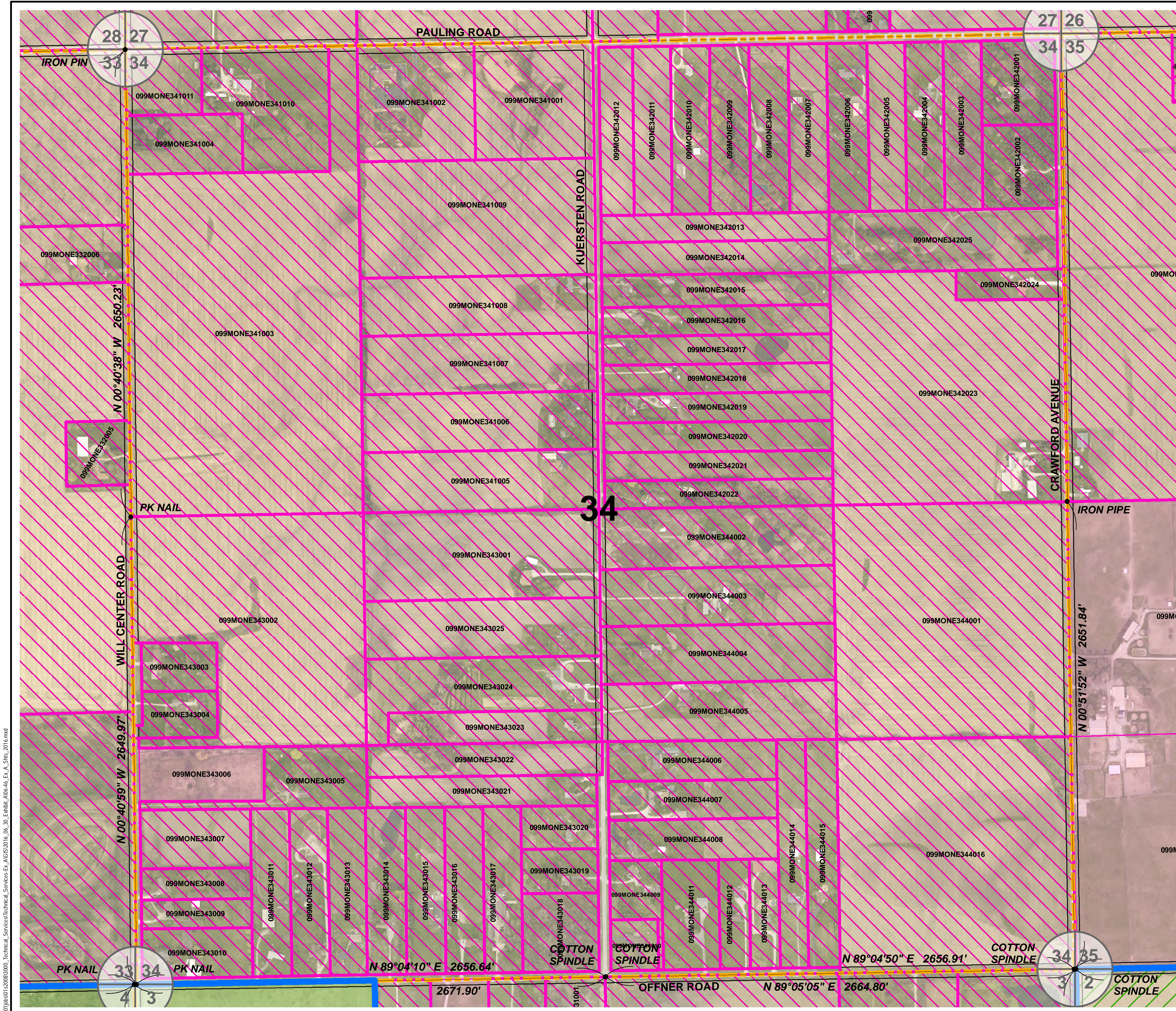

PRELIMINARY DRAFT

LEGEND

- INAUGURAL SITE BOUNDARY
- ULTIMATE SITE BOUNDARY
- EXISTING INAUGURAL PARCELS IN FEE
- EXISTING ULTIMATE PARCELS IN FEE
- FUTURE INAUGURAL PARCELS IN FEE
- FUTURE ULTIMATE PARCELS IN FEE
- SUBJECT TO INTERNAL TRANSFER
- MISCELLANEOUS FEATURES
- SECTION LINES

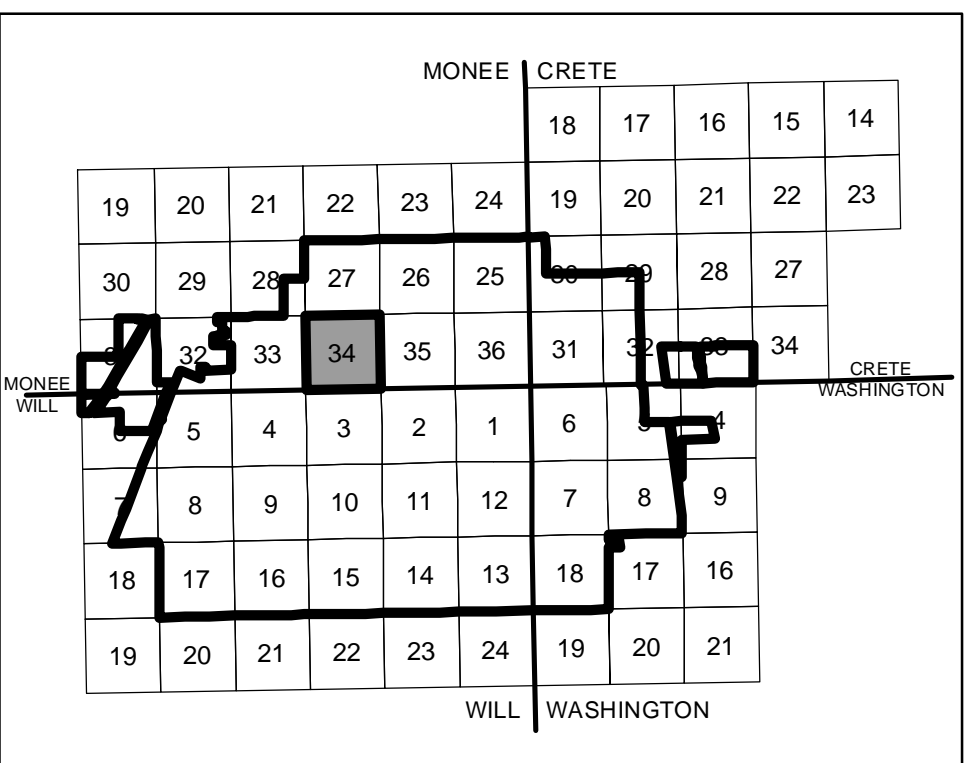

<p>ILLINOIS DEPARTMENT OF TRANSPORTATION</p> <p>SSA</p> <p>South Suburban Airport</p>	<p>11A0141</p> <p>06-46- Ex. A- SHS- 2016.mxd</p> <p>See Scale Bar</p> <p>06/30/2016</p> <table border="1" style="width: 100%; border-collapse: collapse;"> <tr> <td>Layout</td> <td>JLK</td> <td>06/30/2016</td> </tr> <tr> <td>Drawn</td> <td>JLK</td> <td>06/30/2016</td> </tr> <tr> <td>Reviewed</td> <td>DES</td> <td>06/30/2016</td> </tr> </table>	Layout	JLK	06/30/2016	Drawn	JLK	06/30/2016	Reviewed	DES	06/30/2016
Layout	JLK	06/30/2016								
Drawn	JLK	06/30/2016								
Reviewed	DES	06/30/2016								
<p>HANSON</p> <p>Hanson Professional Services Inc.</p> <p>Hanson Professional Services Inc. 18835 W. Creek Drive Tinley Park, IL 60477 Offices Nationwide</p>										
<p>EXHIBIT A</p> <p>AIRPORT PROPERTY INVENTORY MAPS</p> <p>SECTION 34</p> <p>MONEE TOWNSHIP</p> <p>T34N1R13E, 3RD PM</p>										
<p>MONEE 34</p> <p>39 of 52 sheets</p>										

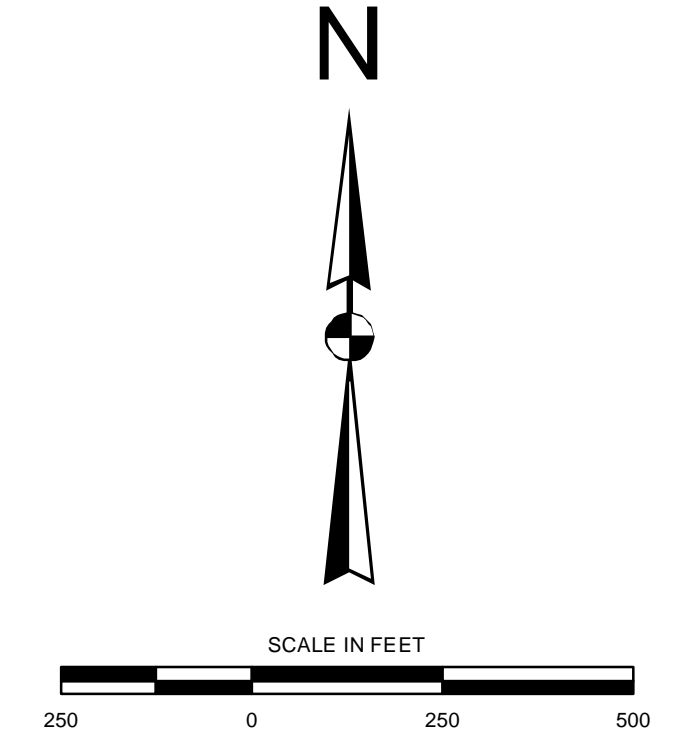
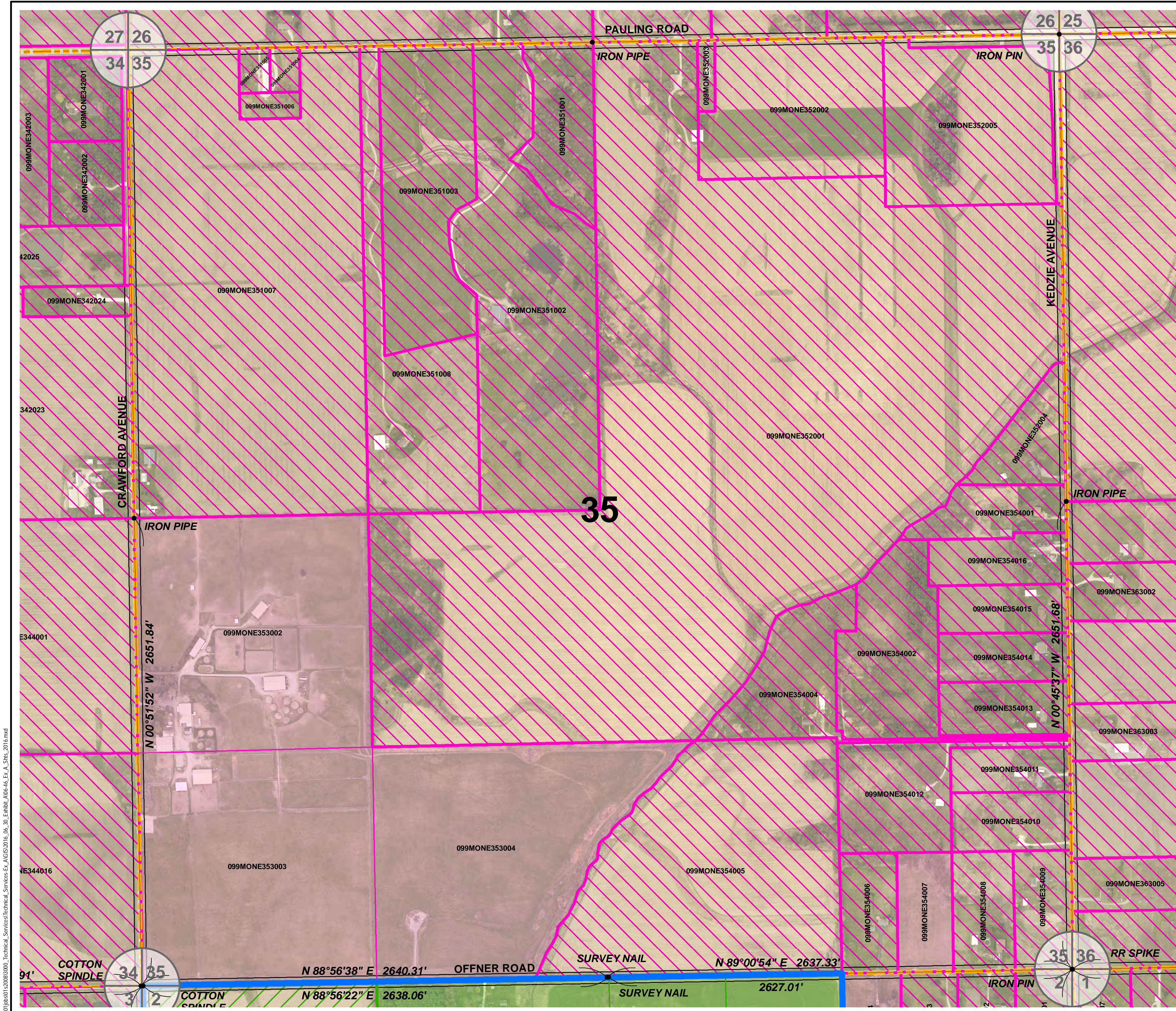

**PRELIMINARY
DRAFT**

LEGEND	
[Blue outline]	INAUGURAL SITE BOUNDARY
[Yellow outline]	ULTIMATE SITE BOUNDARY
[Light green fill]	EXISTING INAUGURAL PARCELS IN FEE
[Pink fill]	EXISTING ULTIMATE PARCELS IN FEE
[Green diagonal lines]	FUTURE INAUGURAL PARCELS IN FEE
[Pink diagonal lines]	FUTURE ULTIMATE PARCELS IN FEE
[Green cross-hatch]	SUBJECT TO INTERNAL TRANSFER
[Dashed line]	MISCELLANEOUS FEATURES
[Dotted line]	SECTION LINES

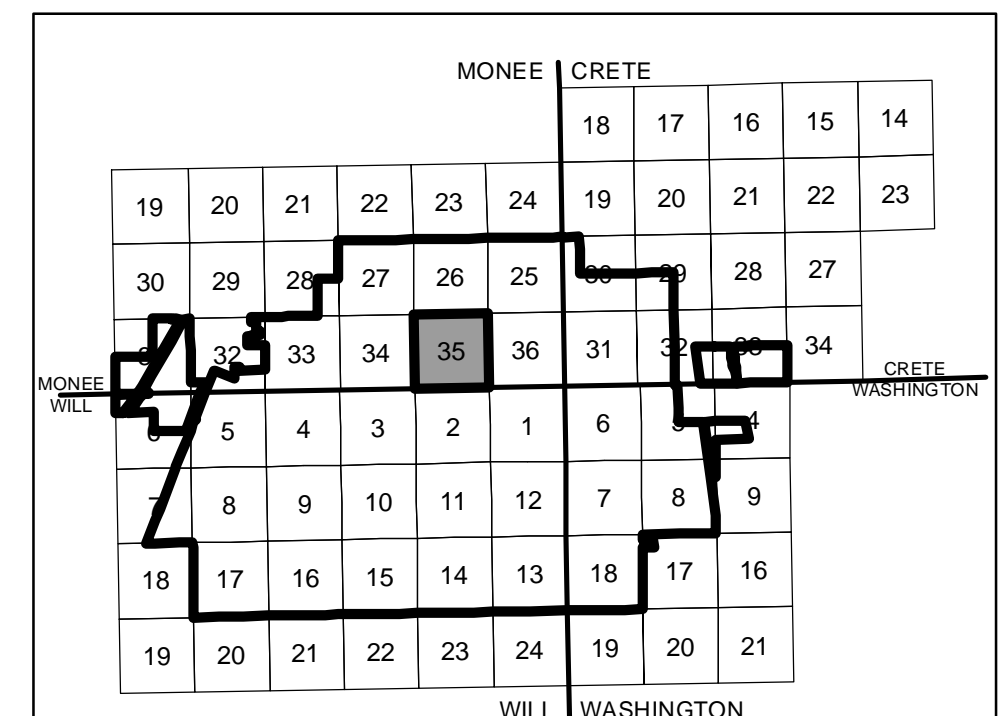

Date	Revision

ILLINOIS DEPARTMENT OF TRANSPORTATION

11A0141	06-46- Ex. A. SHS. 2016.mxd			
	Sec Scale Bar			
	06/30/2016			
		JLK	06/30/2016	
		Drawn	JLK	06/30/2016
		Reviewed	DES	06/30/2016

HANSON
Hanson Professional Services Inc.

Hanson Professional Services Inc.
18835 W. Creek Drive
Tinley Park, IL 60477
Offices Nationwide

EXHIBIT A
AIRPORT PROPERTY INVENTORY MAPS

SECTION 35
MONÉE TOWNSHIP
T34N, R13E, 3RD PM

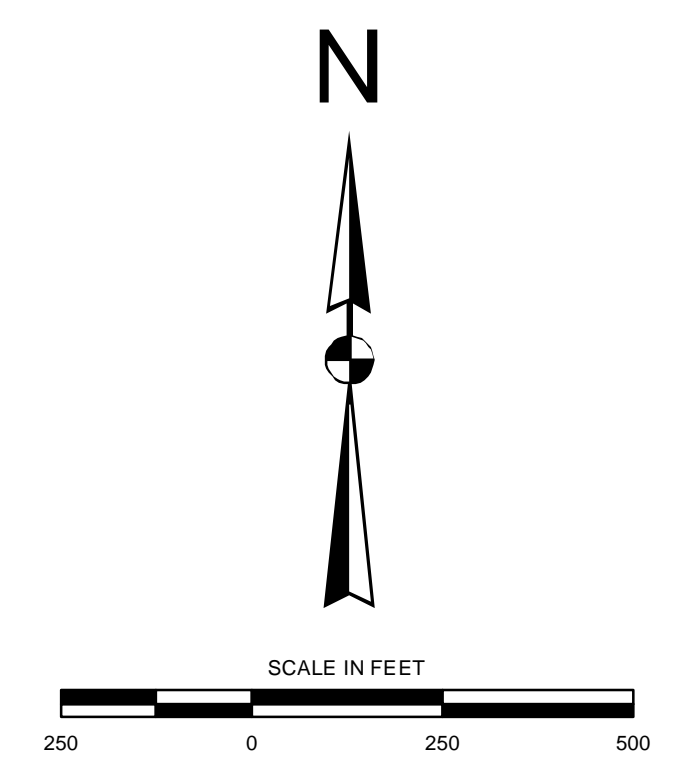
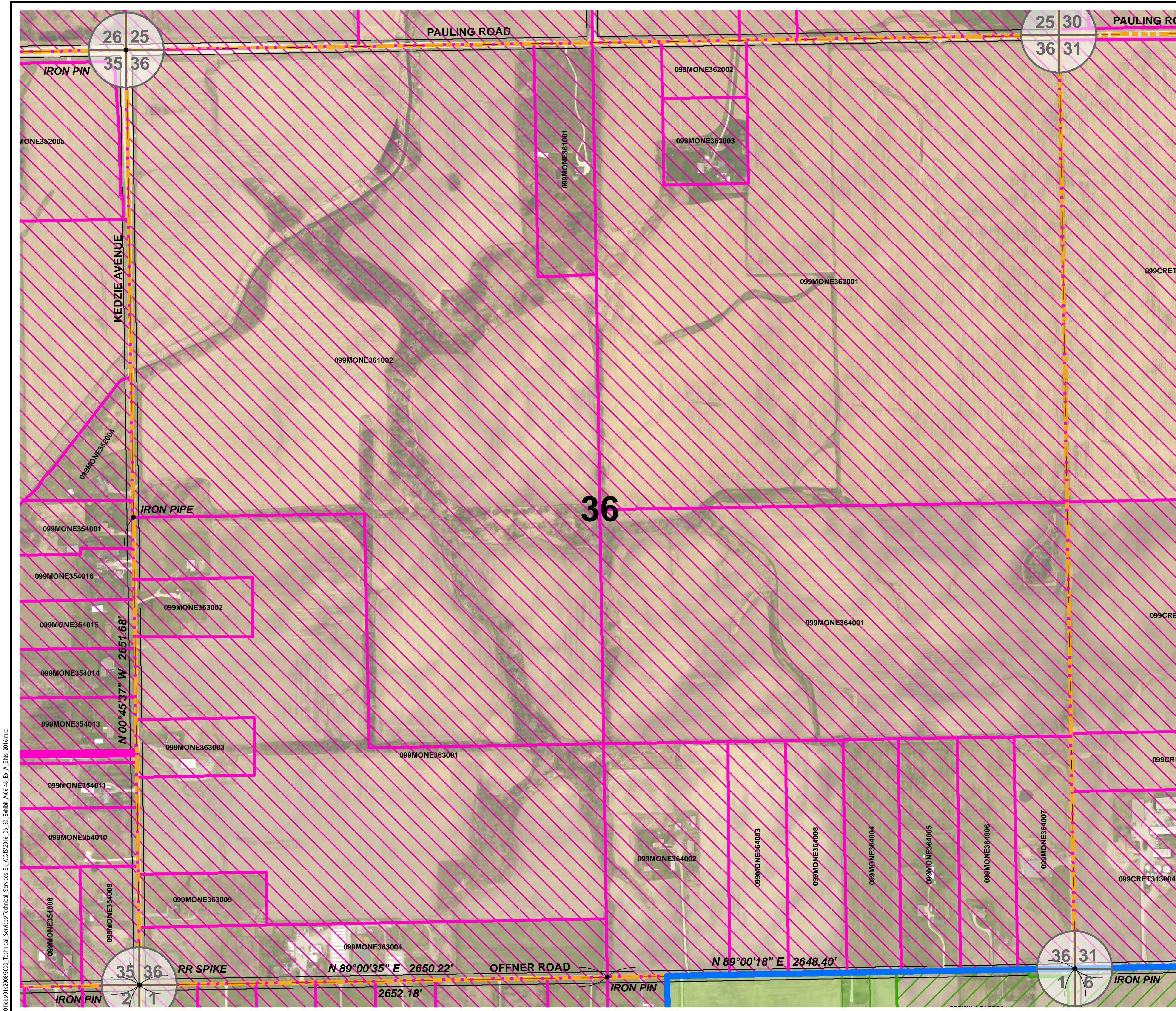

**PRELIMINARY
DRAFT**

LEGEND

- INAUGURAL SITE BOUNDARY
- ULTIMATE SITE BOUNDARY
- EXISTING INAUGURAL PARCELS IN FEE
- EXISTING ULTIMATE PARCELS IN FEE
- FUTURE INAUGURAL PARCELS IN FEE
- FUTURE ULTIMATE PARCELS IN FEE
- SUBJECT TO INTERNAL TRANSFER
- MISCELLANEOUS FEATURES
- SECTION LINES

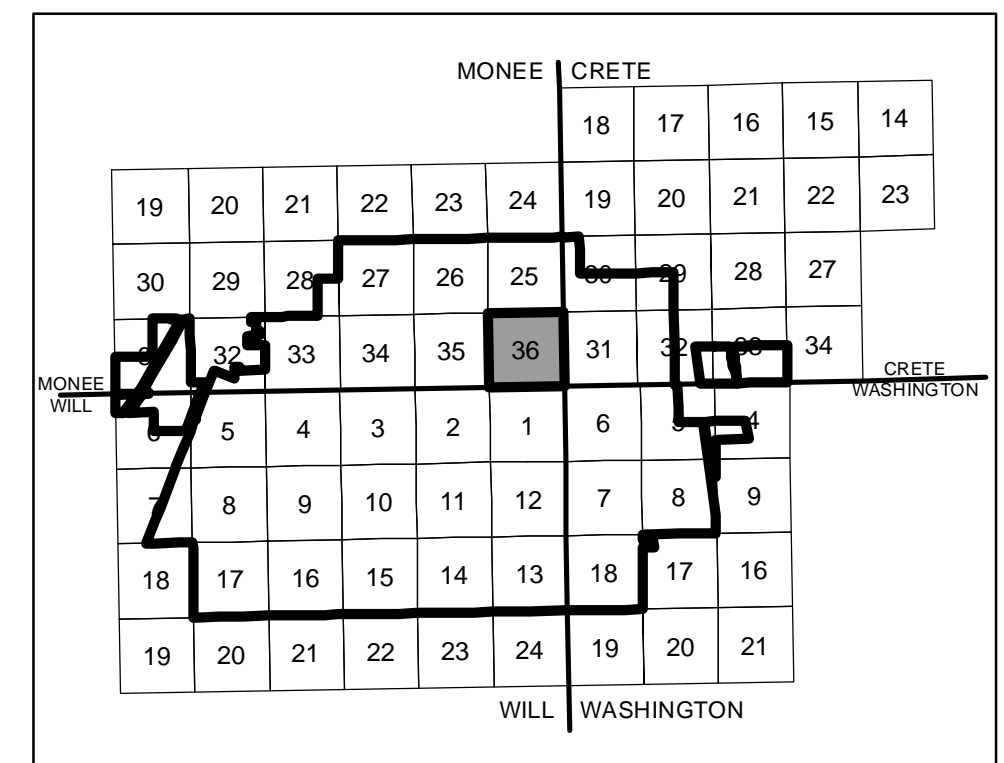

<p>11A0141 06-46- Ex. A. SHIS. 2016.mxd Sec Scale Bar 06/30/2016</p>	<p>Revision Date</p>
<p>ILLINOIS DEPARTMENT OF TRANSPORTATION</p>	
<p>HANSON Hanson Professional Services Inc. 18835 W. Creek Drive Tinley Park, IL 60477 Offices Nationwide</p>	
<p>EXHIBIT A AIRPORT PROPERTY INVENTORY MAPS SECTION 36 MONEE TOWNSHIP T34N, R13E, 3RD PM</p>	
<p>MONEE 36</p>	
<p>41 of 52 sheets</p>	